

*Scouting plan  
A/9375/94*

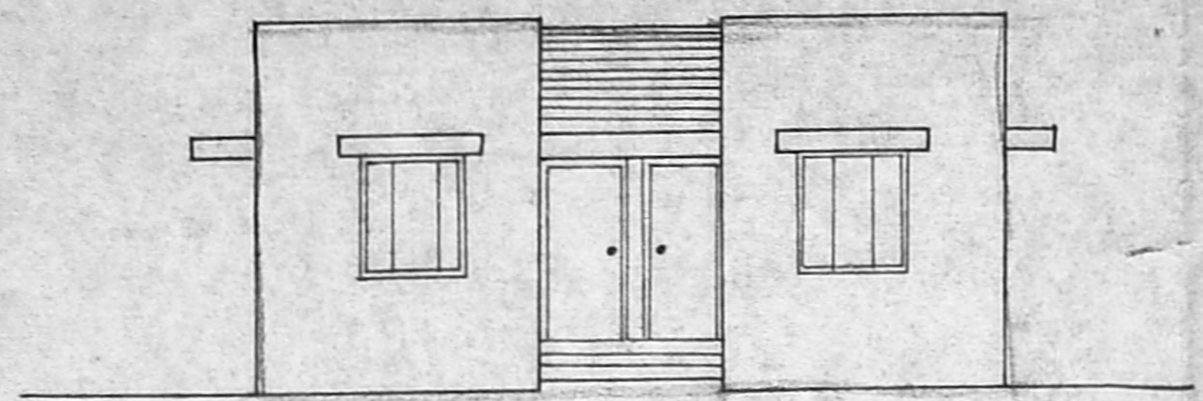

**FRONT ELEVATION**

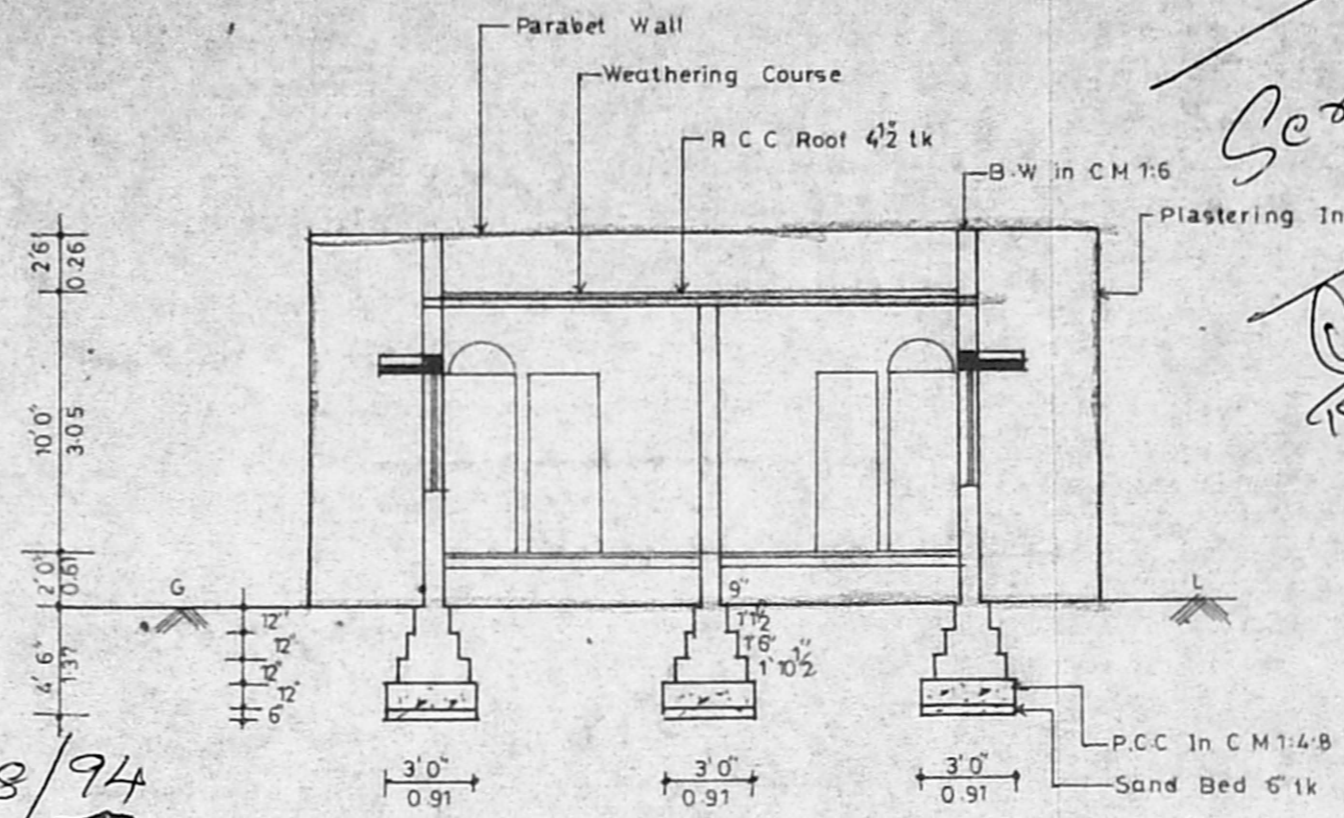

**Section On 'AA'**

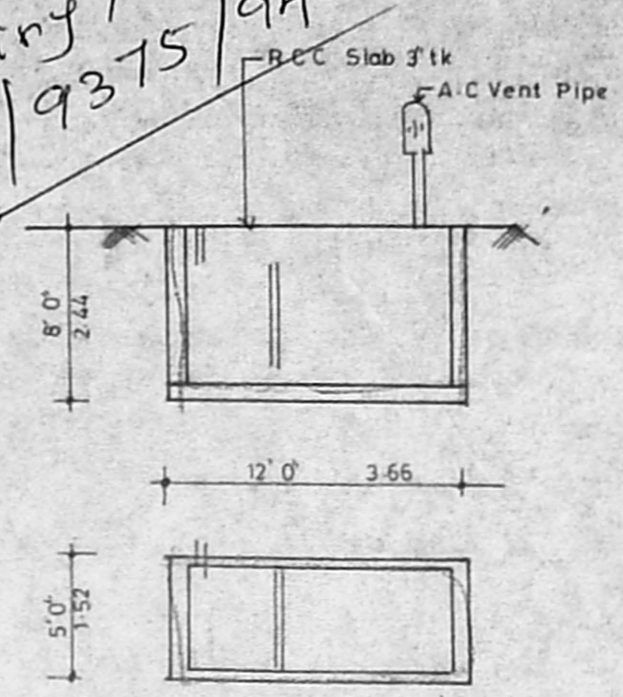

**Septic Tank Details**

30' 6" 9.30

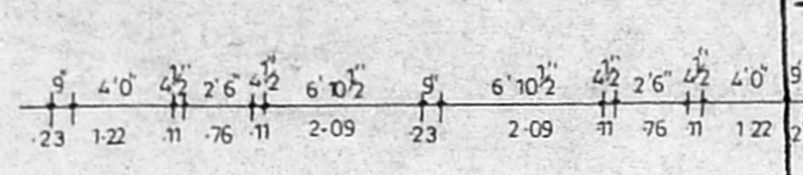

*A/17422/418/94*  
 Planning Permit No. *11/94*  
**APPROVED**  
 SUBJECT TO THE CONDITIONS IN THIS OFFICE LETTER.  
 No. *A/9375/94* dt. *11/94*  
 etc. *15/10*  
 FOR MEMBER SECRETARY  
 MADRAS METROPOLITAN  
 DEVELOPMENT AUTHORITY  
 MADRAS - 600 008.

THIS REVISES EARLIER SANCTION NO. A/570/91 dt 16.5.91

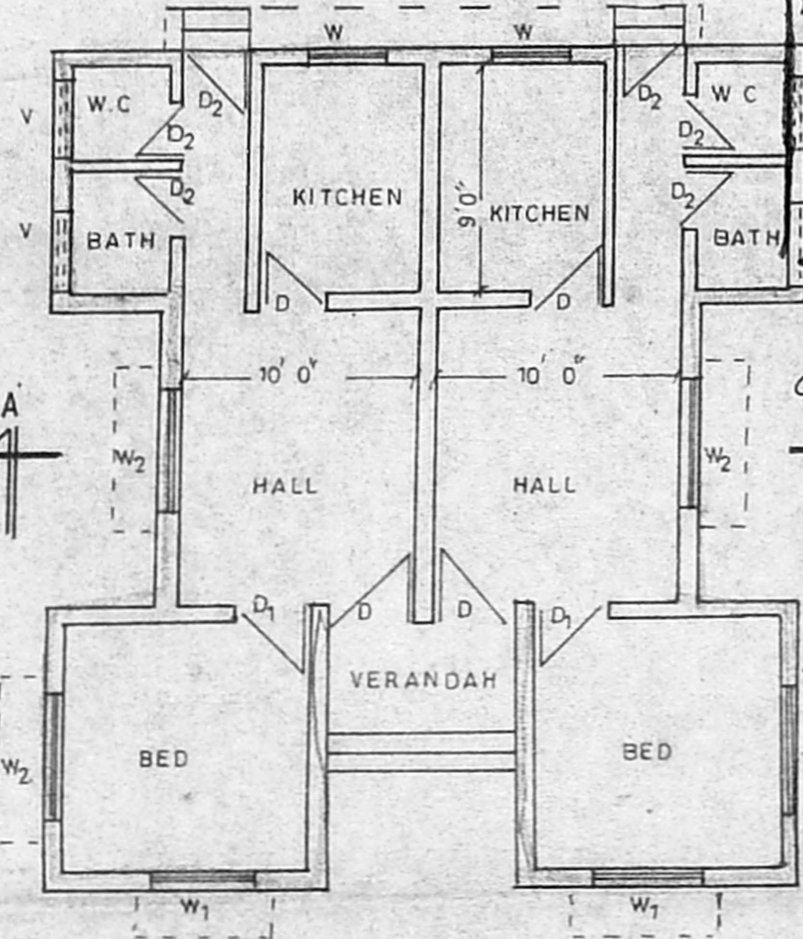

**Ground Floor Plan**

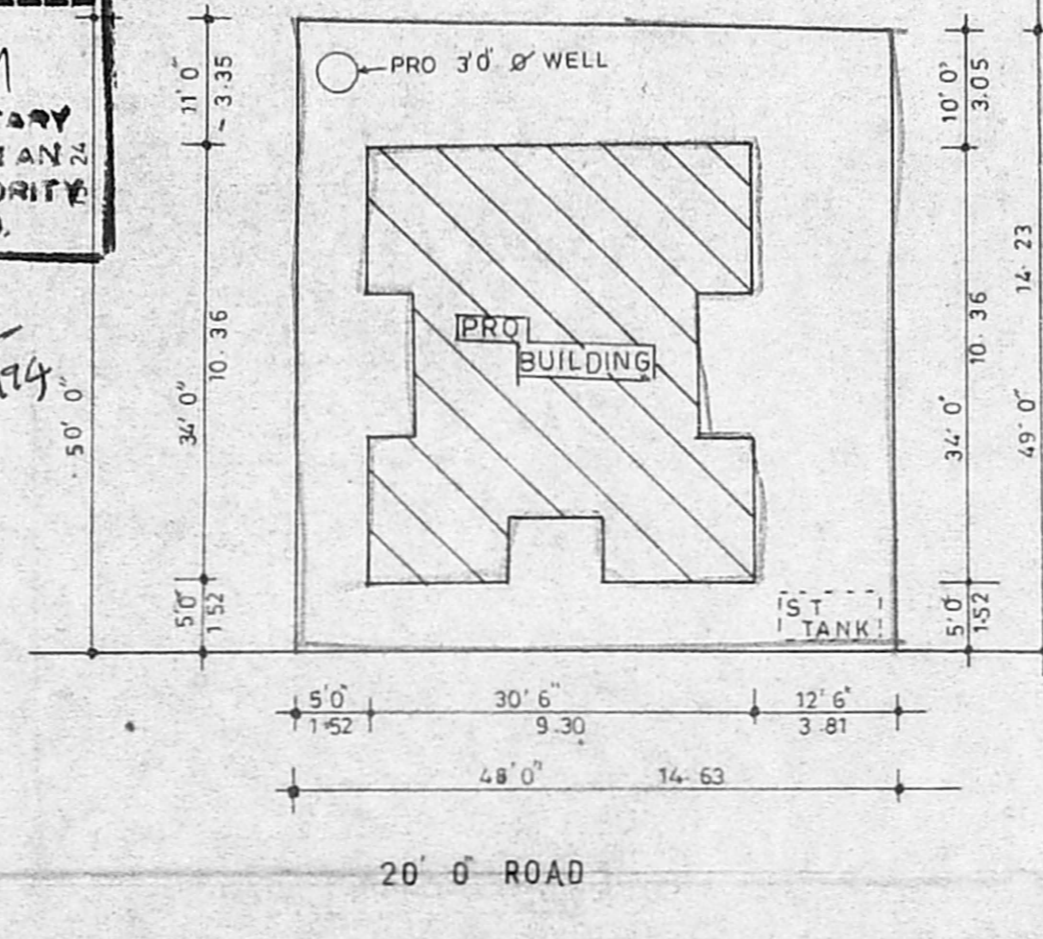

**Site Plan**

(SCALE 1:200)

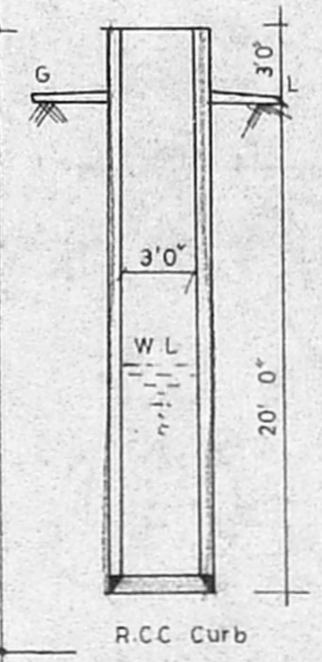

**Section On Well**

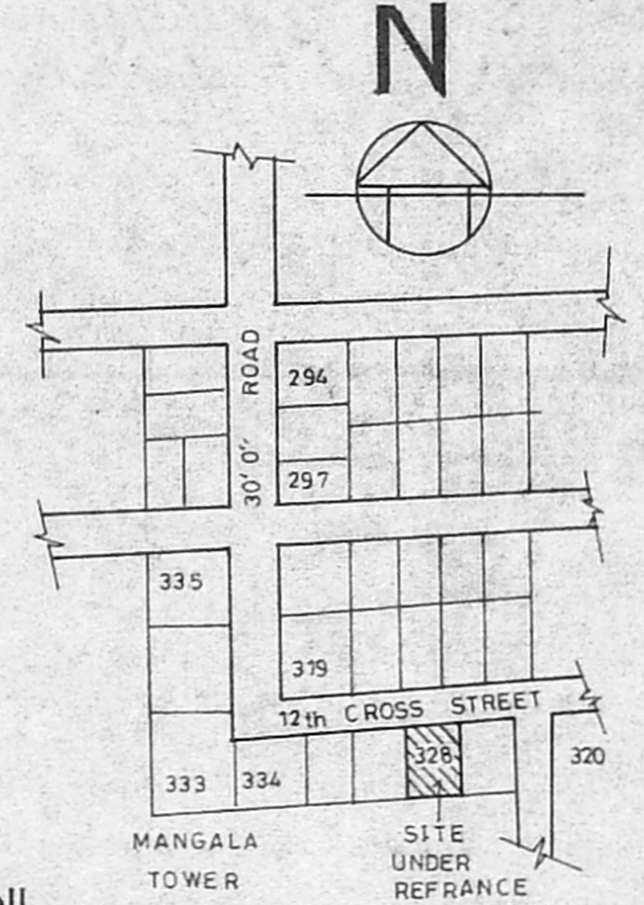

**Key Plan**

(NOT TO SCALE)

Joineries		
D	DOOR	3'3" X 7'0" 1.00 X 2.13
D <sub>1</sub>	DOOR	3'0" X 7'0" .91 X 2.13
D <sub>2</sub>	DOOR	2'6" X 7'0" .76 X 2.13
W	WINDOW	3'0" X 4'6" .91 X 1.37
W <sub>1</sub>	WINDOW	4'0" X 4'6" 1.22 X 1.37
W <sub>2</sub>	WINDOW	5'0" X 4'6" 1.52 X 1.37
V	VENTILATOR	3'6" X 2'0" 1.02 X 0.61

Refrance	
PROPOSED	
BOUNDRY	
ROAD	

Plan Showing The Proposed Construction Of  
 The Dwelling House At Plot No. 328 Mangla Nagar  
 Extension. S.No. 216, 251/2, 253, 254, 255/1,2 256/1,2  
 257, 300/1,2, 301, 302, Of Porur, Saidapet Taluk  
 For Mrs. M.S. Saroja  
 Scale 1" = 8' 0" 1:100

Area Schedule		
Total Extent Of The Site	2376 sq ft	220.75 sq mr
Pro Ground Floor Building	900 sq ft	83.50 sq mr
Plot Coverage	38%	
F.S.I	0.38	

*M. Saroja*  
 OWNER

*V. Balasubramani*  
 V. BALASUBRAMANI, B. Arch., M.C.A.,  
 ARCHITECT  
 Licenced Surveyor Regd. No. R. A. 3,  
 CORPORATION OF MADRAS.  
 No. 3, Paper Mills Road, First Floor,  
 NEAR PERAMBUR CHURCH. MADRAS-600 011  
 LICENSED SURVEYOR